



# Health and Social Care

## FAQs

### What is it?

Health and social care is a practical and work-related course giving your daughter the knowledge and understanding that is needed to work in the health and social care sector

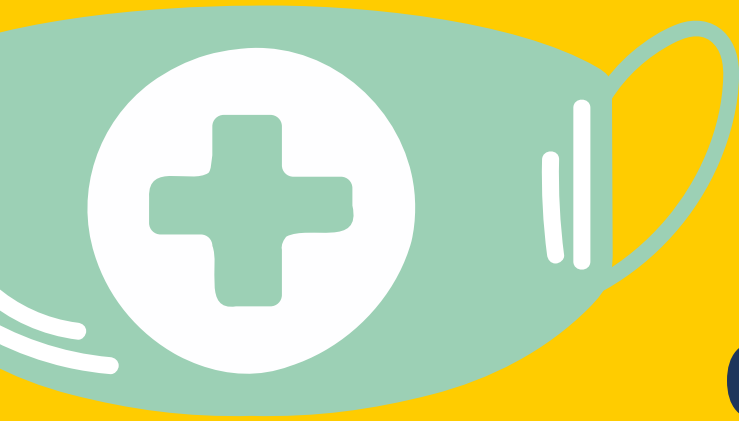

01



### When can students study it?

This is an option in year 10 and 11. They study a BTEC award

02

### Do they have work experience during the course?

Work experience is a two-week placement in July of year 10 that every year 10 attends. Students would find it useful to find a placement in a school, elderly care home or office that is a care provider.



03

### Can they study it at A Level?

H & SC can be studied at Btec Level 3 for 2 years in Blackfen 6th Form. It can be studied alongside A Levels or other Btec courses.

04

### Do many students study it?

It's a popular choice in KS4, we have three classes of around 20 students. Currently in KS5 there is one class of Yr 12 with 18 students and one class in Yr 13 with 15 students

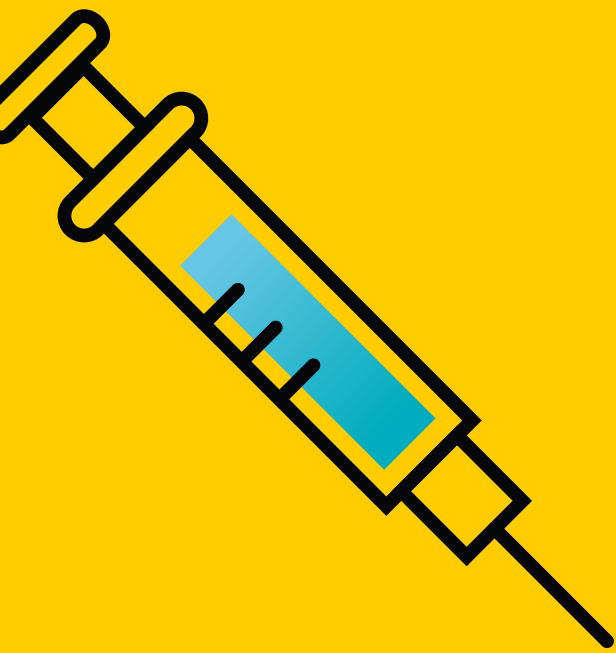

05



020 8303 1887



admin@blackfen.bexley.sch.uk